

H'pnotix™

The Show

Las Vegas

**AT SEA**

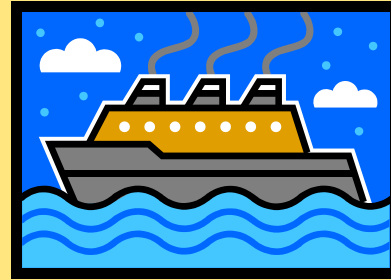

## Marketing Highlights For Cruise Ships

The following characteristics make Master Hypnotherapist Ken Owens and *H'pnotix The Show* a perfect entertainment option for the cruise ship market:

- Show can be adjusted for 45 to 75 minute time lengths.
- No two hypnosis shows are the same due to different audience members reacting differently onstage at each show.
- A teenagers specific afternoon show could be done.
- A late night 'more risqué' adult show could be done.
- Ken is also the author of the International Selling book *Branding Your Character* and an afternoon self-help personal motivation seminar could be given.
- Ken's onstage assistant can be Hollywood/Broadway actress Kit Smythe who was the original Ginger on *Gilligan's Island* and also Gertrude on *Bewitched*; thus bringing a different dynamic of comedy entertainment nostalgia not seen at any other hypnosis show.

Marketing Overview and Demo Reel is on the website below:

[www.Hpnotix.com](http://www.Hpnotix.com)

Email: [ken@thekenowens.com](mailto:ken@thekenowens.com)